# HCI TIMES

January 2020

## Get Connected With HCI!

Facebook
**@HCICollege**

Instagram
**@hcicollege**

Twitter
**@hcicollege**

Snapchat
**@hcicollege**

LinkedIn
**HCI College**

Pinterest
**HCI College**

Youtube
**HCI College**

# HCI TIMES

## Transform your story

2020
HAPPY NEW YEAR!

HCI
COLLEGE

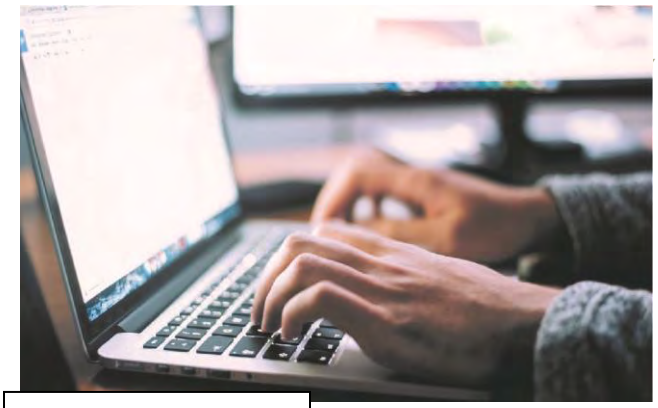

"I love the fact that my professors are experienced in the field, it makes learning from then so much easier"
– Dedra Decker

EMT Student

"Because of HCI I can go to nursing school while still having a full-time job, you can't do that anywhere else."

-Angela Bilotti

Nursing Student

## Career Services

How can we help you?

- Interview skills
- Resume assistance
- Application assistance
- Internet profiles and networking
- Goal planning
- Graduate assistance

Fort Lauderdale
Rwallace@hci.edu

West Palm Beach

Jlane@hci.edu

Jpike@hci.edu

**"Nothing is impossible. The word itself says 'I'm possible!"**

- **Audrey Hepburn**

# 2020-2021 FAFSA Available.

# Deadline to complete January 31st!

# You can complete it online at www.fafsa.gov using your 2018 taxes.

American Heart Association. | AUTHORIZED TRAINING CENTER

HCI COLLEGE

To reserve your spot today go to WWW.HCI.EDU or call 561-586-0121
We are located at 1764 North Congress Ave West Palm Beach, FL 33409
And 1201 West Cypress Creek Rd. Suite 101 Ft. Lauderdale, FL 33309

| Sunday | Monday | Tuesday | Wednesday | Thursday | Friday | Saturday |
|---|---|---|---|---|---|---|
| | | | 1 Closed for Holiday | 2 | 3 BLS 9am WPB | 4 ACLS 9am WPB |
| 5 | 6 PALS 9am WPB | 7 ACLS 6pmWPB BLS 6pm FTL | 8 PALS 9am WPB | 9 HSaver 9am WPB | 10 ACLS 9am WPB | 11 BLS 9amWPB ACLS 9pm FTL |
| 12 | 13 PALS 9am WPB | 14 BLS 6pm WPB | 15 ACLS 9am WPB | 16 | 17 BLS 9am WPB | 18 ACLS 9am WPB |
| 19 | 20 BLS 6pm FTL PALS 9am WPB | 21 ACLS 6pm WPB | 22 PALS 9am WPB | 23 ACLS/BLS/ PALS Inst | 24 ACLS 9am WPB | 25 BLS 9pmWPB BLS 9am FTL |
| 26 | 27 PALS 9am WPB | 28 BLS 6pm WPB | 29 ACLS 9am WPB | 30 | 31 BLS 9am WPB | |

# Contact Us

HCI -WPB
561-586-0121
1764 North Congress Ave
West Palm Beach, FL
33409

HCI -FTL
954-626-0255
1201 W Cypress Creek Rd.
Suite 101.
Fort Lauderdale, Fl
33309

ww.hci.edu

Registrar
Reg@Hci.edu

Financial Aid
HCIFA@Hci.edu

Admissions
Info@hci.edu

AHA Class information
AHA@hci.edu

Maintenance
Clean@hci.edu

ionTuition™

Ask a financial aid counselor today how this can benefit you.

**Moodle Mobile is the Official Mobile App for HCI Students.**

You can learn wherever you are, whenever you want!
Go to your App Store or Google Play
You will be asked for the site URL: Courses.HCI.edu
Log-in as you normally would on our website

App Store | GET IT ON Google Play

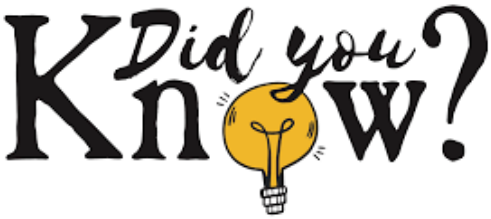


**HCI Registrars office is open late?**
**Monday – Thursday: 8:30am – 6:00pm**
**Friday: 9:00am – 4:00pm**
**Saturday: By appointment**
**If these times do not meet your needs, you can email this office at REG@hci.edu**

Tutoring Services

STAY ON TRACK

Tutoring is Available 24/7 through Tutor.com

Free to HCI students!

# Tips for online Student Success

**Questions about how to access your online resources? Contact Jen Teubel at jteubel@hci.edu**

## As we move into a new year and make resolutions, remember to incorporate your education goals!

- Online classes are convenient, not easy.
  - **Make time to study, work, submit!**
- Treat your online class as if it is a job
  - **Be on time**
  - **Use language as if you were speaking to a boss or patient**
  - **Log in even when you'd prefer to take a day off**
- You are not alone! Remember the people and resources who want to help you:
  - **Instructor, classmates, Director of Online Education**
  - **Ground campus library & tutors**
  - **Library & Information Resources Network**
    - **Find reliable, educational sources for homework and papers**
  - **Tutor.com**
    - **Real tutors always available**
  - **URKUND**
    - **Check your plagiarism score**
      - **If it is over 30%, we want to review and site sources**
  - **Microsoft Office 365**
    - **Cloud-based Word, PowerPoint, Excel, email & much more**
  - **Class and College Announcements**
    - **Know what is happening at your campus**

# Save The Date for Graduation!

Park Vista Community High School

January 10, 2020 5:00pm

To RSVP contact Jlane@hci.edu

# WE'RE GOING GREEN

**HCI College has made a New Year's resolution to reduce our carbon footprint. In an effort to help with this goal, we will be utilizing an eco-friendly print management software called Papercut. Papercut not only helps ensure environmentally conscious behavior with paper usage, it also helps protect your print jobs as you will have a specific code assigned to you that releases your work to be printed!**

**Beginning January 13, 2020, each HCI College student will be assigned a Papercut account and will have a monthly allowance of 25 printed pages. If additional pages are needed, you will be able to use PayPal to pay a fee of $0.05 per black and white copy and $0.10 per color copy.**

## NCLEX Review

Fort Lauderdale

January 9- 10am-2pm
January 11- 10am-2pm
January 11- 6p-10
9am – 6pm
RSVP to
Ledwards@hci.edu
954-626-0255

West Palm Beach
Feb 1st -2nd
April 4th – 5th
9am – 5 pm
RSVP to
Rshelpman@hci.edu
561-586-0121

**This will be a free review. Please plan to attend both days, different**

# NURSING TUTORING AVAILABLE

## WPB

***Please see Moodle announcements for additional tutoring hours**

| | | | | |
|---|---|---|---|---|
| Monday | Room 205 | Med Surg | 8:00 - 9:00 a.m. | Professor Goodwin-Esola |
| Tuesday | Room 205 | Med Surg | 8:00 - 9:00 a.m. | Professor Goodwin-Esola |
| Thursday | Library | General | 2:00 - 5:30 p.m. | Professor Colia |
| Friday | Room 106 | Dosage & Calculations | 1:00 - 5:00 p.m. | Dr. Berneche |
| Friday | Room 106 | Pharmacology | 5:00-9:00 p.m. | Dr. Berneche |
| Saturday | Room 114 | Pharmacology | 9:00 a.m. - 4:00 p.m. | Dr. Berneche |
| Saturday | Room 114 | Dosage/Calc | 11:00 a.m. - 4:00 p.m. | Dr. Berneche |
| | | | | |
| ANY | | Writing Skills/Reflective Paper | | email dnissen@hci.edu |
| Any day | | General Ed & Nursing Topics | 24/7 | Tutor.com via Moodle |

**Open Lab Times**

**Required to sign up at the Suite 203 Front Desk**

| | | |
|---|---|---|
| **Mondays** | **11:00am-4:00pm** | **Professor Christmas** |
| **Tuesdays** | **8:00am-9:00am** | **Professor Smith** |
| **Tuesdays** | **4:00pm-9:00pm** | **Professor Smith** |
| **Thursdays** | **4:00pm-6:00pm** | **Professor Smith** |

## FTL

| | | | | |
|---|---|---|---|---|
| **Monday** | **Room TBA** | **General** | **5pm- 8pm** | **Professor Timme** |
| **Monday** | **Room TBA** | **A&P/ Micro** | **6pm-9pm** | **Professor Timme** |
| **Tuesdays** | **Room TBA** | **General** | **4pm-7pm** | **Professor Timme** |
| **Tuesdays** | **Room TBA** | **Algebra** | **6pm – 9pm** | **Professor Timme** |
| **Wednesday** | **Room TBA** | **General** | **4pm-7pm** | **Professor Timme** |
| **Wednesday** | **Room TBA** | **A&P/Micro** | **6pm-9pm** | **Professor Haber** |
| **Thursday** | **Room TBA** | **General** | **4pm-7pm** | **Professor Timme** |
| **Thursday** | **Room TBA** | **Algebra** | **6pm -9pm** | **Professor Puignau** |
| **Friday** | **Room TBA** | **General** | **4pm-6pm** | **Professor Timme** |
| **Friday** | **Room TBA** | **Med Math** | **4pm-8pm** | **Professor Timme** |

**EMT tutoring and open labs now available on request. Fridays and Saturdays are available. Please contact rwallace@hci.edu to schedule your tutor!**

**Additional tutoring days will be announced as they start. If you need tutoring services, please see your instructor.**

**ATI 24-hour Support Contact**
**1-800-667-7531**

**Evolve 24-hour Support**
**located under the help tab on the evolve site**

**Mobius 24-hour Support**
**located under the help tab on the Mobius web site**

**Lippincott Support email**
**techsupp@lww.com**
**or call**
**1-800-468-1128**
**301-223-2344**

**HCI COLLEGE**
**Campus Tech Support through the Director of IT**
**techsupport@hci.edu**

**Meet Zac Gelow**— Zac, is the Campus Director of HCI College in Fort Lauderdale. He has served as Campus Director since March of 2018. Under Zac's tenure (and certainly with the help of his team), HCI Fort Lauderdale quickly began to grow.

In April of 2018, he orchestrated the expansion of HCI-Fort Lauderdale's original campus footprint with the City of Lauderdale Lakes. This initial expansion allowed the school to take on an additional 4,500 square feet of space for student learning and staff development. In April of 2019, Zac and the team moved the entire campus to a new location in Fort Lauderdale, which offers over 18,000 sq. ft. of space for the school's continued growth and their long-term plans for student satisfaction and learning opportunities.

Zac brings over 10 years of combined customer service, business administration, and higher education experience with him to HCI. He graduated with honors twice from Savannah State University, earning both his Bachelor of Business Administration and his Master of Business Administration, while being an active member of the SSU golf team.

When he is not working, Zac enjoys playing golf, spending time near or on the water, taking in the local arts, and trying to keep up with his ten-year-old boxer named Brooklyn.

**Campuses will be closed:**

**January 1st, 2020 New Year's Day**

**January 20th, 2020**

**Martian Luther King Jr. Day**

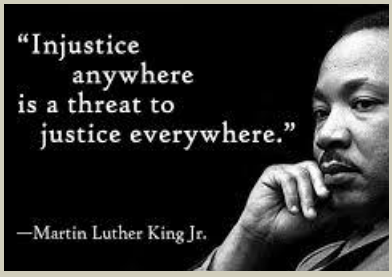


# NEWSMAKERS & SHAKERS

## DAVID SHELPMAN, JR.

David Shelpman, Jr. is President of the West Palm Beach Campus of HCI College. He has more than a decade of experience in higher education. David has worked in private non-profit and private for-profit colleges and universities over the course of his career. He has worked with accreditations ranging from national, regional, programmatic, and state licensure. David has an associate degree in Business Administration from Daymar College, a bachelor's degree in Technical Management with an emphasis in Human Resources Management from DeVry University, and a Master's of Human Resources Management from Keller Graduate School of Management. He currently serves as a Trustee of the Chamber of Commerce of the Palm Beaches.

CHAMBER of COMMERCE OF THE PALM BEACHES

Student Spotlight

HCI College chooses a student monthly to share their success!

Will you be next?!

# Tehoney Smith

Currently enrolled Full-time at HCI College Nursing Program and completing Leadership, Mental Health and Capstone. This is indeed her final semester.

Tehoney is a mother of three, two beautiful daughters and a handsome stepson. She is presently working full-time as a Medical Assistant where she expands on various clinical experiences. As much as she loves her children, like many she had to learn how to juggle school, work and family. Years ago, she was faced with a challenging family crisis; having to care for her Grandfather due to a stroke. Even though it was a very difficult time for her and her family, she was privileged to have been granted such opportunity. The bond and the passion she developed stimulated her on the path of becoming a Nurse to assist and care for others in need. In addition, she would love to be an example to her children by signifying it's never too late to improve on yourself for a gratifying future.

"In life there are always going to be good and bad but being a responsible individual, I have mastered how to balance them both. I live my life with positivity because it helps to make life simpler. My education at HCI is indeed rewarding due to the many exceptional teachers. I am grateful for all the assistance I have received. I have also been blessed with amazing classmates which makes my journey more pleasant and endurable. The advice I would like to provide to current and future students: Try not to focus so much on things when they are not going the way you expected it to. Work on what you can control such as learning which study method works for you and then use that method to study extremely hard. Celebrate the challenges and look forward to conquering them along with embracing yourself for the ones to come."